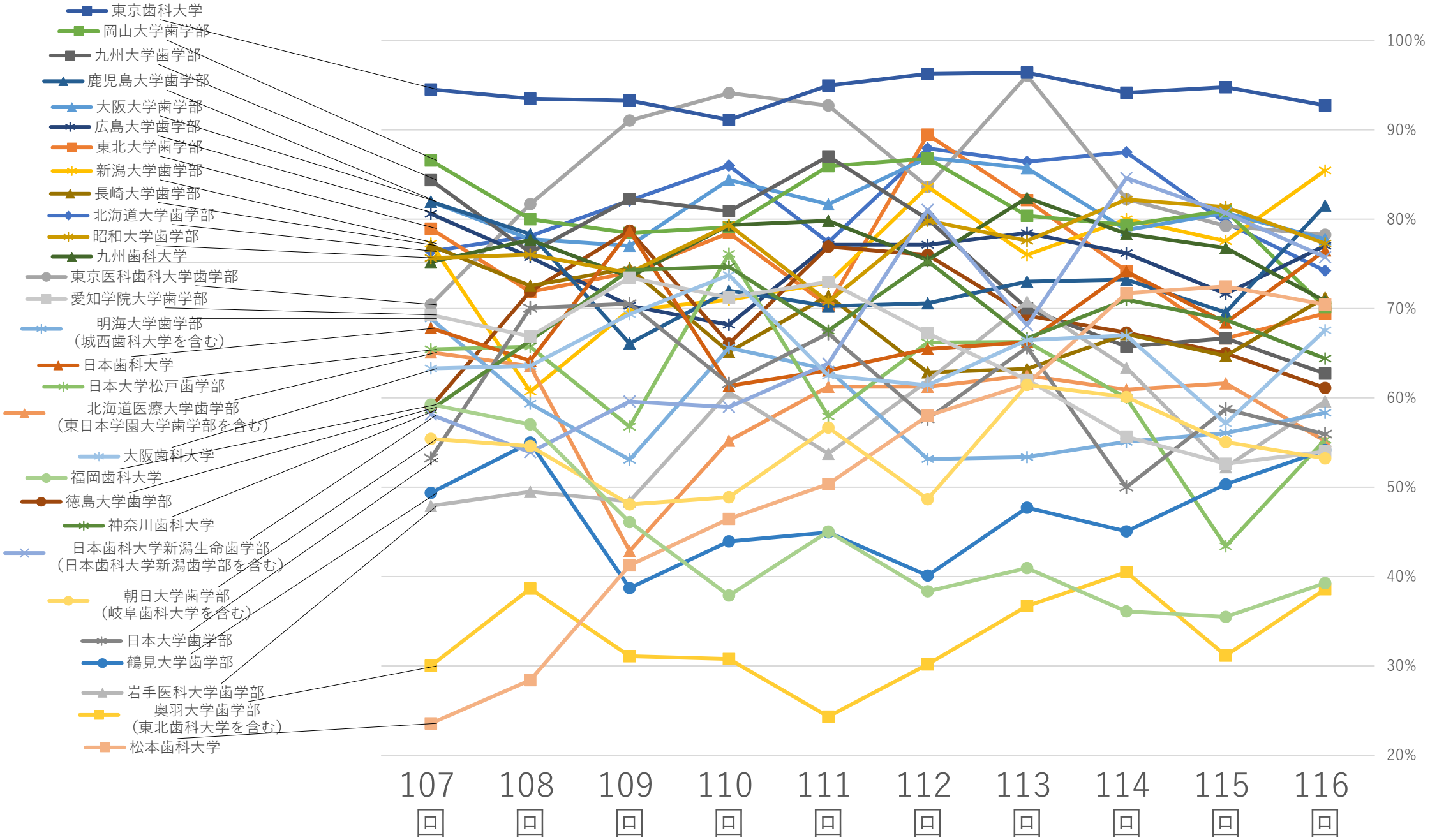歯科医師国家試験　大学別 合格率の推移